City of Cottage Grove
Archery Hunting Rules 2016- 2017 Season

1. Five acre minimum required. (AG1, AG2, and R1 Zones)
2. Hunting not allowed within 300 feet of any public park, Trails, Open space or right-of-way.
3. Hunt from a stand with a minimum elevation of 6 feet.
4. No arrows to leave the property being hunted.
5. All hunters must have written permission from land owner, proper ID and licenses in possession.

Legend

- CG City Boundary
- major roads
- Archery Permited Areas
- No Archery Hunting
- School Property
- Park and Open Space
- Mississippi River

Cottage Grove
Where Pride and Prosperity Meet

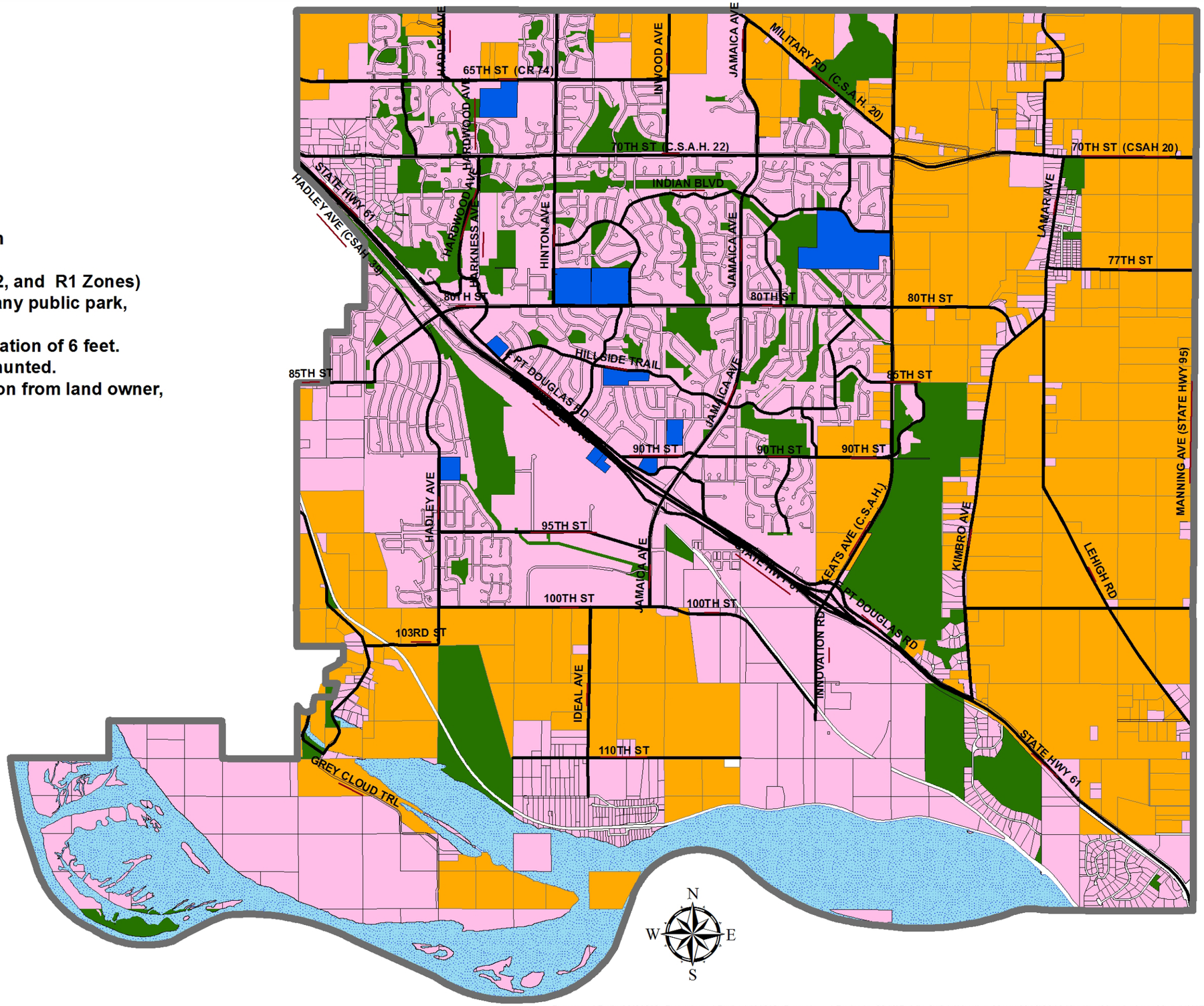

Document Path: M:\MGIS_Department Projects\MGIS_Department Projects_2016\Public Safety\Hunting Maps 2016\2016 Hunting Map Archery Map 11X17.mxd

Cottage Grove Archery Hunting Area Location Map

0 1,500 3,000 6,000 9,000 12,000 Feet

Date: 8/15/2016